

The Norway

Reverse 1.5-Story • 2,700 sq. ft. • 4 Bedrooms • 3 Baths

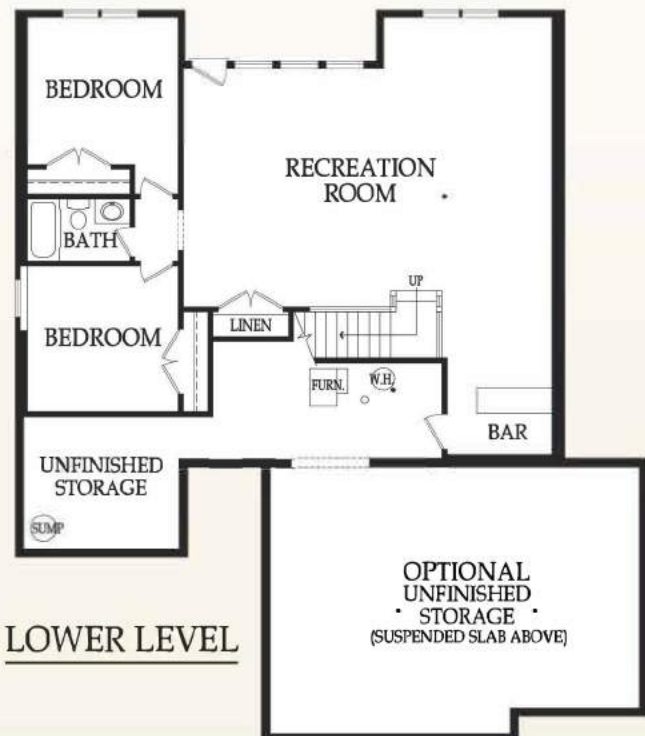

Features:

- Open floor plan
- Walk-in pantry
- Mud room
- Granite kitchen countertops
- Oversized kitchen island
- Laundry on main level
- Free standing tub in master bath
- Large walk-in closets
- Vaulted ceilings
- Tray ceilings in master bedroom
- Tiled floor and showers in master bath
- Berber design carpet on stairs

Base Price: \$ _____
 Lot Price: \$ _____
 Total Price: \$ _____